

Advisory Board Members

<u>Albadvi, Amir</u>	[Iran]
<u>Al-Hudhaif, Sulaiman A.</u>	[Saudi Arabia]
<u>Avello, María</u>	[Spain]
<u>Baalbaki, Imad B.</u>	[Lebanon]
<u>Berry, Gregory R.</u>	[USA]
<u>Blasco, Francis</u>	[Spain]
<u>Sharon Borowicz</u>	[USA]
<u>Brinkman, John</u>	[United Kingdom]
<u>Caudill, Helene L.</u>	[USA]
<u>Curado, Carla M</u>	[Portugal]
<u>Delgado-Márquez, Blanca</u>	[Spain]
<u>Faurer, Judson C.</u>	[USA]
<u>Fischmann, Adalberto</u>	[Brazil]
<u>Flores, Javier</u>	[Spain]
<u>Geringer, J. Michael</u>	[USA]
<u>Girardelli, Davide</u>	[Italy]
<u>Harcourt, Mark L</u>	[New Zealand]
<u>Herkenhoff, Linda M.</u>	[USA]
<u>Himam, Fathul H</u>	[Indonesia]
<u>Izraeli, Ruth</u>	[Israel]
<u>Johnson, Sara</u>	[Canada]
<u>Latteman, Christoph</u>	[Germany]
<u>Martinez-Sanchez, Angel</u>	[Spain]
<u>Misra, Rajnish Kumar</u>	[India]
<u>Molero, Victor</u>	[Spain]
<u>Navarro-Flores, Olga I.</u>	[Canada]

<u>Özdevecioğlu, Mahmut M.</u>	[Turkey]
<u>Peretz, Hilla</u>	[Israel]
<u>Rankhumise Edward M.</u>	[South Africa]
<u>Robles, Fernando</u>	[USA]
<u>Rosman, Randal</u>	[USA]
<u>Russ, Meir</u>	[USA]
<u>Schulz, Anja</u>	[Germany]
<u>Semerciöz, Fatih</u>	[Turkey]
<u>Seshan, V.</u>	[USA]
<u>Singh, Manjari</u>	[India]
<u>Song, Wei</u>	[Canada]
<u>Sulejewicz, Aleksander</u>	[Poland]
<u>Tarek Taha, Ahmed</u>	[Egypt]
<u>Tosun, Nurhan B.</u>	[Turkey]
<u>Tutino, Marco</u>	[Italy]
<u>Walia, Pardeep S.</u>	[India]
<u>Woodworth, Warner P.</u>	[USA]
<u>Kamil Oygur Yamak</u>	[Turkey]
<u>Yüksel, Müberra</u>	[Turkey]
<u>Zaidi, Mahmood A</u>	[USA]
<u>Zanzi, Alberto</u>	[USA]

Amir Albadvi, Ph.D.

Professor
Department Industrial Engineering
Tarbiat Modares University
Tehran
Iran

Email: albadvi@modares.ac.ir

**Sulaiman A. Al-Hudhaif, Ph.D.**

Associate Dean for Quality and Development
College of Business Administration
King Saud University
Riyadh 11632
Saudi Arabia

shudhaif@ksu.edu.sa

**María Avello, Ph.D.**

Professor
Comercialización e Investigación de Mercados
Universidad Complutense de Madrid
Pozuelo de Alarcón, Madrid
Spain

Email: mavello@emp.ucm.es



María Avello received her Ph.D. in Marketing from The Universidad Complutense de Madrid. Her research interests include: Consumer Behavior, Retail Strategy, Shopping Centers, and Experiential Marketing. She teaches undergraduate and graduate classes in marketing and advertising, and has been leading multinational companies in the area of marketing for the past 10 year.

Imad B. Baalbaki, Ph.D.

Business School
American University of Beirut
Beirut
Lebanon

Email: bimad@aub.edu.lb

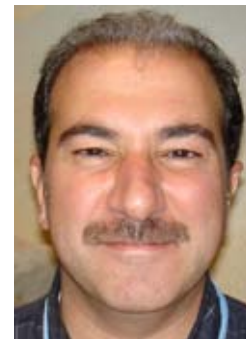

Dr Baalbaki is Assistant Vice President for Development at the American University of Beirut (AUB), and a lecturer of Marketing at Suliman S. Olayan School of Business, AUB. He holds a PhD in Marketing and Research Methods from the Georgia Institute of Technology, Atlanta. Dr Baalbaki joined the Graduate School of Business and Management, AUB, in 1993 and became its Director (1997), and then led the School to become the sixth independent faculty of AUB (2001). He served as the Director of Development and External Affairs, AUB, from 2001-2007.

Dr Baalbaki has taught courses in the fields of Marketing and Research Methods in the US, Lebanon, and the Gulf. He published his research in those fields in international academic journals, and presented his research in numerous international and regional academic business conferences. He also contributed to development of business programs at regional universities.

The Office of Development and External Affairs is responsible for the fundraising efforts of the University and for its alumni relations. The University has two Development Offices, one in NY and one in Beirut. The NY Office area of responsibility extends over North America, while the Beirut Office covers the remainder of the world. Dr Baalbaki heads the Beirut Development Office.

Gregory R. Berry, Ph.D.
Professor of Management
School of Business
Central Connecticut State University
New Britain, CT, 06050
USA

Email: gkberry@mindspring.com, berrygrr@ccsu.edu

Francis Blasco, Ph.D.
Titular Professor
Complutense University de Madrid
Avda. Filipinas, 3
28003 Madrid
Spain

Email: fblasco@emp.ucm.es

Associate Editor
International Journal of Management and Business – IJMB

Email: ijmb@iamb.net

John Brinkman, Ph.D.

Dean of Business & Computer Sciences
Liverpool Hope University
Liverpool, L16 9JD
England

Email: brinkmj@hope.ac.uk

Sharon Borowicz, PhD

Chairperson, Graduate Business Administration Programs
Associate Professor
College of Business
Benedictine University
Lisle, IL 60532
USA

Email: sborowicz@ben.edu

**Helene L. Caudill, Ph.D.**

Associate Professor of Management
School of Management and Business
St. Edward's University
New College
Austin, Texas 78704-6489
USA

Email: helene@stedwards.edu

**Carla M. Curado, Ph.D.**

Professor
Department of Management
ISEG - Technical University of Lisbon
Lisbon, Portugal

Email: ccurado@iseg.utl.pt



Dr. Blanca Luisa Delgado-Márquez

Lecturer
International and Spanish Economics
University of Granada
Granada, Spain

Email: bdelgado@ugr.es

**Judson C. Faurer, Ph.D.**

Professor
Department of Management
Metro State College of Denver
Denver, Colorado 80217
USA

Email: faurerj@mscd.edu

**Adalberto Fischmann, Ph.D.**

Professor
Dean, Department of Business Administration
School of Economics, Business Administration and
Accounting
University of São Paulo São Paulo
Brazil

Email: aafischm@usp.br

**Javier de Jesús Flores Zamora**

Assistant Professor
Department of Marketing
Universidad Complutense de Madrid
Madrid, Spain

Email: javierflores@ccee.ucm.es

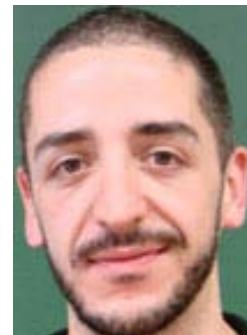

J. Michael Geringer, Ph.D.
California Polytechnic State University
San Luis Obispo, CA 93407
USA

Email: jmichaelgeringer@yahoo.com



Associate Editor
*International Journal of Management and Business –
IJMB*

Email: ijmb@iamb.net

Davide Girardelli, Ph.D.
Contract Professor
Bolzano-Bozen, Italy

Email: davidegirardelli@gmail.com



Mark L. Harcourt, Ph.D.
Professor
Department of Strategy & HRM
Waikato University
Hamilton, New Zealand

Email: mark@waikato.ac.nz



Linda M. Herkenhoff, Ph.D.
Saint Mary's College
Graduate School of Business
Moraga, CA 94575
USA

Email: lmherk@comcast.net, lherkenh@stmarys-ca.edu



Fathul H. Himam, Ph.D.
Associate Professor
Department of Psychology
Universitas Gadjah Mada
Yogyakarta, Indonesia

Email: fathulhimam@yahoo.com



Ruth Izraeli, Ph.D.
Director, Macabi Health services
Tel Aviv
Israel

Email: ruthiz@iamb.net, izruth@netvision.net.il



Sara Johnson
Financial Planner CFP
Department of International Business Management
BMO Bank of Montreal
Kelowna, British Columbia
Canada

Email: smjohnson.cdn@gmail.com



Christoph Latteman, Ph.D.
Assistant Professor
Department of Corporate Governance and E-Commerce
Universität Potsdam
Potsdam, Brandenburg
Germany

Email: lattema@rz.uni-potsdam.de



Angel Martinez-Sanchez, Ph.D.

Associate Professor
Direccion y Organización de Empresas
Centro Politecnico Superior
University of Zaragoza
Zaragoza, Spain

Email: anmarzan@unizar.es



Angel Martinez received his Ph.D. in Industrial Engineering from the University of Zaragoza and holds a Master in Business Administration from the Polytechnic University of Madrid. His research interests are: Innovation and Technology Management, Organizational Flexibility, and Production and Supply Chain Management. He teaches undergraduate and graduate classes in production and innovation management, has published in several leading international journals, and consults industrial companies.

Victor Molero, Ph.D.

Professor
Escuela Universitaria de Estudios Empresariales
Universidad Complutense de Madrid
Avda. Filipinas
28003 Madrid
Spain

Email: vmoleroa@ccee.ucm.es

**Olga I. Navarro-Flores, Ph.D.**

Professor
Department of Management and Technology
Université du Québec à Montréal
Montréal, Québec
Canada

Email: navarro-flores.olga@uqam.ca



Mahmut M. Özdevecioglu, Ph.D.

Professor

The faculty of Economics and Administrative Sciences
Department of Business Administration
Erciyes University,
Ankara, Kayseri
Turkey

Email: mozdevecioglu@hotmail.com, mozdeveci@erciyes.edu.tr**Hilla Peretz, Ph.D.**

Assistant Professor

Department of Industrial Engineering and Management
Ort Braude College
Karmiel, Israel

Email: hillap@braude.ac.il**Edward M. Rankhumise, Ph.D.**

Lecturer

Department of Management and Entrepreneurship
Tshwane University of Technology
Gauteng, Pretoria
South Africa

Email: RankhumiseEM@tut.ac.za

Dr. Rankhumise has been a senior lecturer of Business Management at the Tshwane University of Technology since 2003. He was the Head of Administration in the Department of Health where he served for twelve years. Dr. Rankhumise served on the Faculty Board of Management Sciences (2004-2007), and is on the Faculty Research Committee. In the Department of Management and Entrepreneurship he is currently the chairperson of the Department's Research Committee.

Research Interests include: Entrepreneurship, Business Management and Human Resource Development.

Randal Rosman

Master in Hotel Administration Student
William F. Harrah College of Hotel Administration
University of Nevada Las Vegas
Las Vegas, Nevada
USA

Email: rosmanr@unlv.nevada.edu

**Fernando Robles, Ph.D.**

Professor of International Business and International
Affairs
School of Business
George Washington University,
Washington, DC, USA

Email: roblesf@gwu.edu

**Meir Russ, Ph.D.**

Associate Professor, Business Administration
Frederick E. Baer Professor in Business
University of Wisconsin-Green Bay
Wood Hall 460G
2420 Nicolet Drive
Green Bay, WI 54311-7001
Telephone: (920) 465-2757

Email: russm@uwgb.edu

**Chief Editor**

International Journal of Management and Business – IJMB
IAMB Office
P.O. Box 8040
Silver Spring, MD, 20907
USA

Email: russm@iamb.net

Dr. Russ is the Chair of the Master Program in Management and the Frederick E. Baer Professor in Business at the University of Wisconsin-Green Bay. He chairs the Incubator committee at Advance Business Development Center - Green Bay Area Chamber of Commerce's Economic Development partnership. He also writes and consults extensively on knowledge management strategy and policy worldwide.

Meir Russ received his PhD from The Ohio State University in strategic management, entrepreneurship, and international business. He also has an MBA and a BScEE from Tel Aviv University. He is currently an associate professor and the Chair of Masters of Management program with the University of Wisconsin, Green Bay. Dr. Russ currently teaches undergraduate and graduate classes in management and marketing. He also teaches a strategic emergency preparedness, planning and implementation class in the certificate for emergency management Master of Administrative Science Program at UW-GB. His research interests include knowledge-based strategies; the use of knowledge management for hospital preparedness, the new-knowledge based economic development, and human capital valuation methods among others. In addition to his academic focus, Dr. Russ serves in a consulting capacity with a number of multinational companies in the area of global strategic management and knowledge management and chairs the incubator committee at the Green Bay Chamber Advance Board.

Anja Schulz, Ph.D.

Assistant Professor
Chair for Strategic and International Management
University of Dortmund
Dortmund
Germany

Email: Anja.Schulz@uni-dortmund.de



Fatih Semerciöz, Ph.D.

Associate Professor
Department of Business Management & Organization
Istanbul University
Istanbul, Turkey

By email: fsemerci@istanbul.edu.tr



V. Seshan, Ph.D.

Professor
Business Administration Division
Pepperdine University
Malibu, CA
USA

Email: vseshan@pepperdine.edu



Manjari Singh, Ph.D.

Personnel & Industrial Relations Area
Indian Institute of Management Ahmedabad
Ahmedabad, India

Email: manjari@iimahd.ernet.in

**Wei Song, Ph.D**

Assistant Professor
Department of Management
Thompson Rivers University
Kamloops, BC, Canada

Email: wsong@tru.ca



Wei Song received her PhD in Management from the University of Edinburgh, UK. and her MBA from Frostburg State University, USA. Dr. Song's international teaching experience at the university level spans over fifteen years, including the appointments from China, Germany, the U.K. the US A and Canada for over 15 years. Previously, Dr. Song was the Associate Campus Dean and the professor of management at Strayer University. Currently, Dr. Song is the research faculty member of School of Business and Economics at Thompson Rivers University. She teaches both undergraduate and graduate courses in management and marketing. Her research interests include retail strategy, private label, service marketing, international marketing and organizational ethnography. She conducts research and publishes the papers regularly. Her experience in private industry includes working AMF Bowling Inc. as a Sr. Facilities Analyst. In a consultation capacity, Dr. Song serves as a senior academic consultant for both US and China's educational firms.

Aleksander Sulejewicz, Ph.D.

Professor
Department of Economics II
Warsaw School of Economics
Warsaw, Poland

Email: asulej@sggw.waw.pl



Ahmed Tarek Taha, Ph.D.

Professor

Dean of the faculty of Financial and Administrative Sciences
Pharos University in Alexandria (PUA)
Alexandria, Egypt

Email: drtarektahaahmed@yahoo.com,Email: dr.tarek.ahmed@pua.edu.eg**Nurhan B. Tosun, Ph.D.**

Associate Professor

Department of Public Relations and Publicity
Faculty of Communications
Marmara University
Istanbul
Turkey

Email: nurhantosun@gmail.com**Marco Tutino, Ph.D.**

Assistant Professor, Business Administration
Department of Management and Law
Faculty of Economics
University of Roma TRE
Roma, Italy

Email : mtutino@uniroma3.it

Marco Tutino earned his Ph.D. in Business Administration at Pisa University (Italy) and a Master Science degree in Finance at Cass Business School (London, United Kingdom). He has been Assistant Professor at Roma TRE University since 2005. Dr. Tutino is a member of academic domestic associations, AIDEA and SIDREA, and academic international association, EIASM (Brussels), GSTF (Singapore) and IAMB (USA). He is Certified Public Accountant, Accounting Auditor and Financial Broker in Italy, and a Partner in Set Consulting, a private IT consulting firm based in Roma, Italy.

Pardeep S. Walia, Ph.D.

Professor

Department of Commerce
Government College for Girls, Sec-11, Chd
Chandigarh
India

Email: pardeepwalia@yahoo.com

Warner P. Woodworth, Ph.D.

Professor
Department of Organizational, Leadership & Strategy
Brigham Young University
Provo, UT 84602
USA

Email: Warner_Woodworth@byu.edu

**Kamil Oygur Yamak, Ph.D.**

Assistant Professor
Department of Management
Marmara University
Bahcelievler, Istanbul
Turkey

Email: oyguryamak@hotmail.com

oygur.yamak@marmara.edu.tr

**Müberra Yüksel, Ph.D.**

Assistant Professor
Chair, Department of Advertising
Faculty of Communication Cibali
Kadir Has University
Istanbul
Turkey

Email: muberray@khas.edu.tr

**Mahmood A. Zaidi, Ph.D.**

Professor Emeritus
Human Resources & International Programs
Carlson School of Management
University of Minnesota
Minneapolis, Minnesota, USA

Email: mzaidi@umn.edu



Dr. Zaidi is a Distinguished International Emeritus Professor of Human Resources and Founding Director of International Programs for the Carlson School of Management, University of Minnesota. Dr. Zaidi earned his Bachelor of Arts degree with honors in Economics and his Masters of Arts degree in Economics from the University of California, Los Angeles; and his Ph.D. in Economics from the University of California, Berkeley. Dr. Zaidi's teaching and research interests are in the areas of international labor market analysis, human capital and multinationals, international human resource management and management education in transition economies. He has authored and co-authored, edited and co-edited books, articles and reports on many of these subjects. Dr. Zaidi has taught on the Los Angeles and Berkeley campuses of the University of California, the University of Western Australia, the University of New South Wales, Australia, the Université Jean Moulin Lyon-III, France, the Graduate School of Business, Zurich, Switzerland, Wirtschaftsuniversität Wien, Vienna, Austria, the Warsaw School of Economics, Warsaw, Poland and Lingnan University College, Sun Yet-sen University, Guangzhou, China.

Alberto Zanzi, Ph.D.

Professor
Department of Management
Suffolk University
Boston, MA. USA

Email: sadams@bentley.edu, azanzi@suffolk.edu